Chief Constable

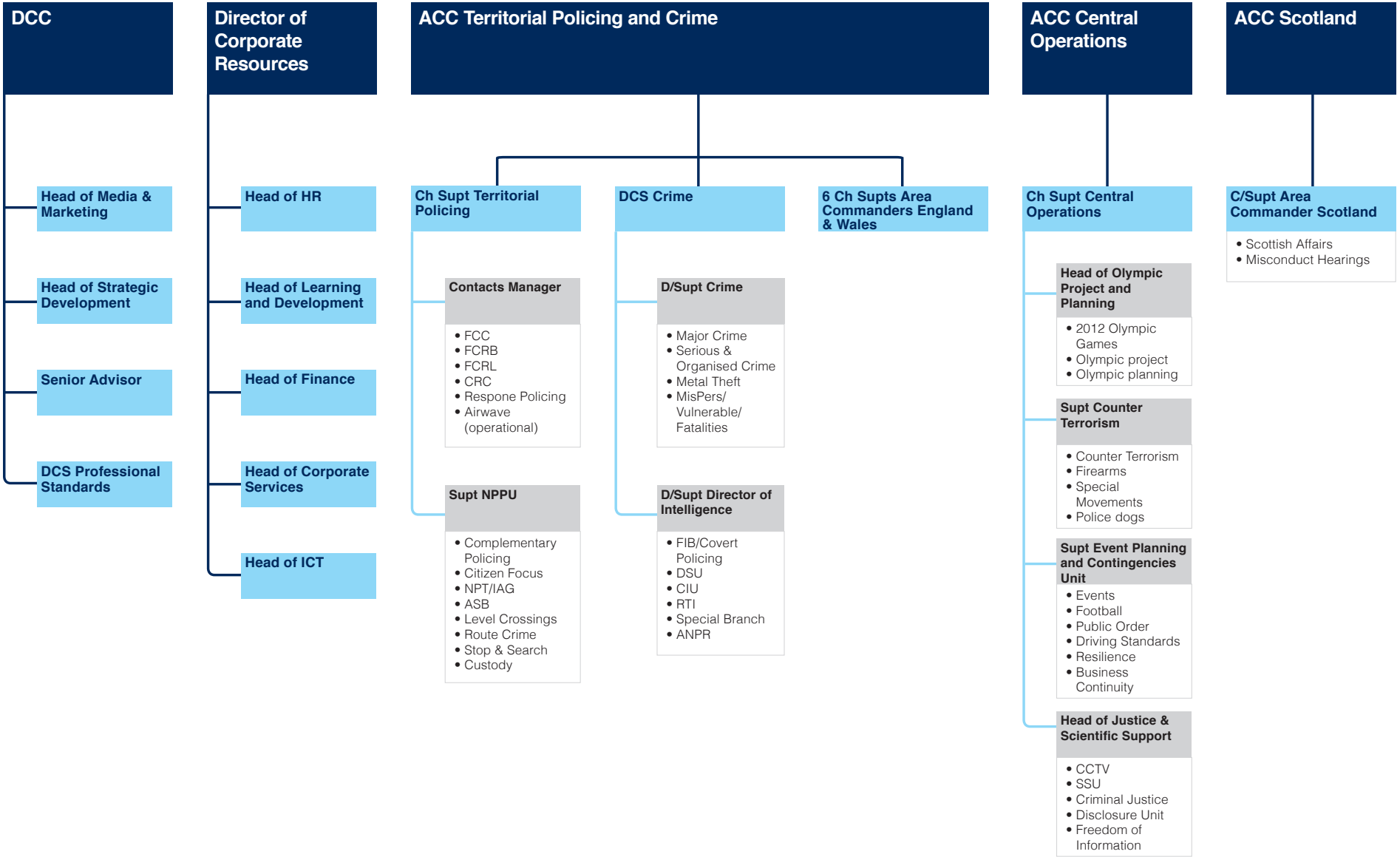

20 June 2011